

Mildura Rural City Council

Model 3

9 single-councillor wards

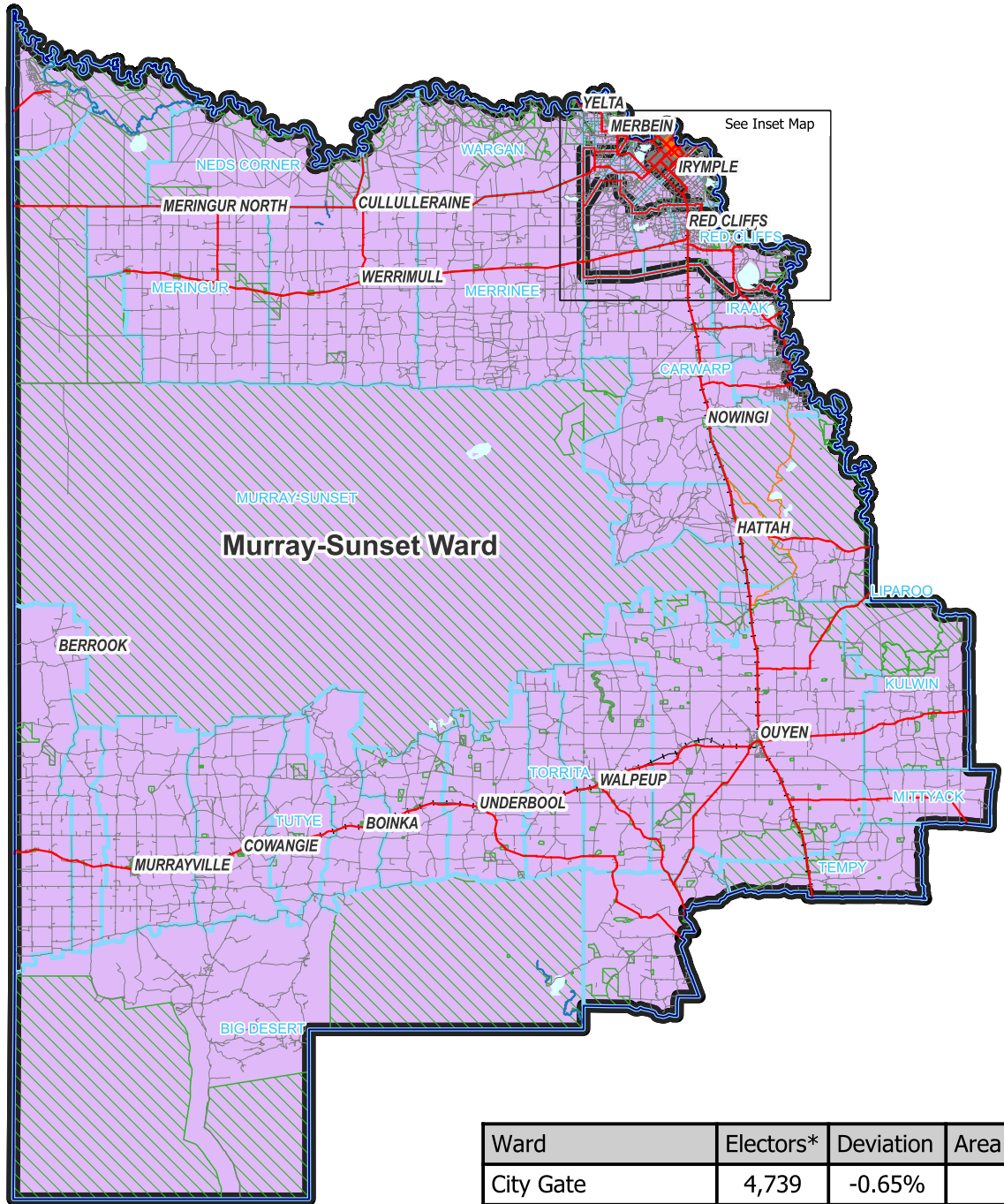

Legend

- Proposed boundaries
- Existing wards
- Mildura Rural City
- Map symbols
- Freeways
- Main roads
- Collector roads
- Minor roads
- Railways
- Railway stations
- Rivers & creeks
- Lakes
- Parks & reserves
- Locality boundaries

Ward	Electors*	Deviation	Area sq km
City Gate	4,739	-0.65%	7
Etiwanda Wetland	4,706	-1.35%	9
Kings Billabong	4,641	-2.71%	66
Lake Hawthorn	4,728	-0.89%	122
Mildura Central	4,739	-0.65%	5
Murray-Sunset	5,166	+8.3%	21,487
Red Cliffs	4,756	-0.3%	370
Walnut Park	4,905	+2.83%	4
Washington Park	4,552	-4.57%	11
Total	42,932		22,080
Average	4,770		2,453

*Elector numbers as at 30 March 2023

Map prepared by:



Data use:



Copyright © 2023 - State Government of Victoria, Department of Environment, Land, Water and Planning

Disclaimer: This content is provided for information purposes only. While every effort has been made to ensure accuracy and authenticity of the content, the Victorian government does not accept any liability to any person for the information provided.

Mildura Rural City Council

Inset - Model 3

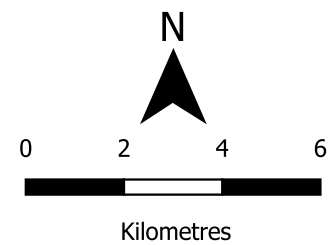
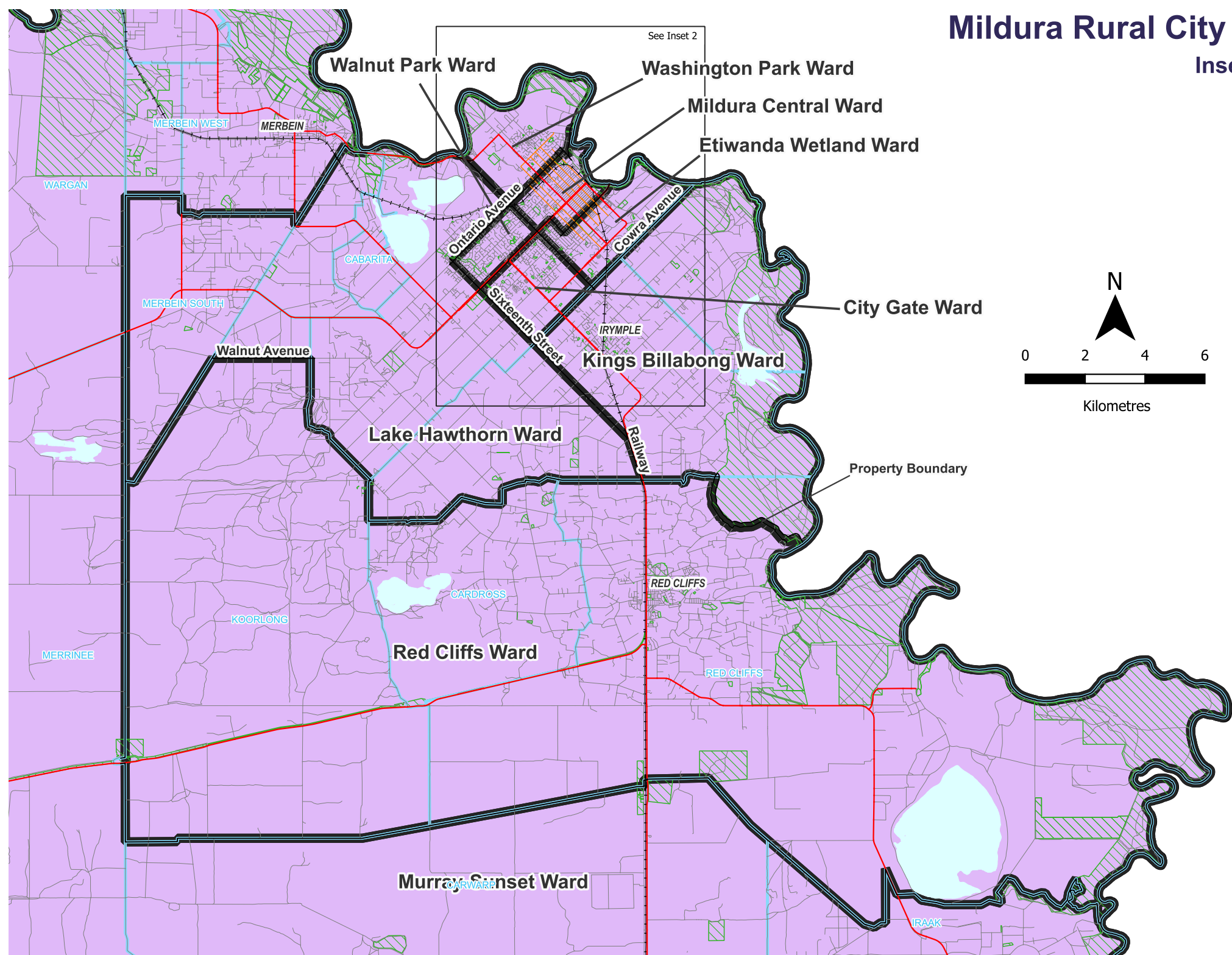

Mildura Rural City Council

Inset 2 - Model 3



0 0.5 1



Kilometres

