

Murrindindi Shire Council

ELECTORAL STRUCTURE OF MURRINDINDI SHIRE COUNCIL

NOTE: By Order in Council under section 15(1)(a) and (b) of the Local Government Act 2020, the electoral structure of the Murrindindi Shire Council is fixed as described in this plan.

Legend

- Ward Boundary
- Locality Boundary
- Park/Reserve
- Freeway
- Main Road
- Collector Road
- Road
- Unsealed Roads
- River/Creek

DATASETS FOR ALIGNMENT
LOCALITY AS AT MAR 2020
TRANSPORT AS AT AUG 2019
HYDROGRAPHY AS AT AUG 2019
PROPERTY AS AT NOV 2019

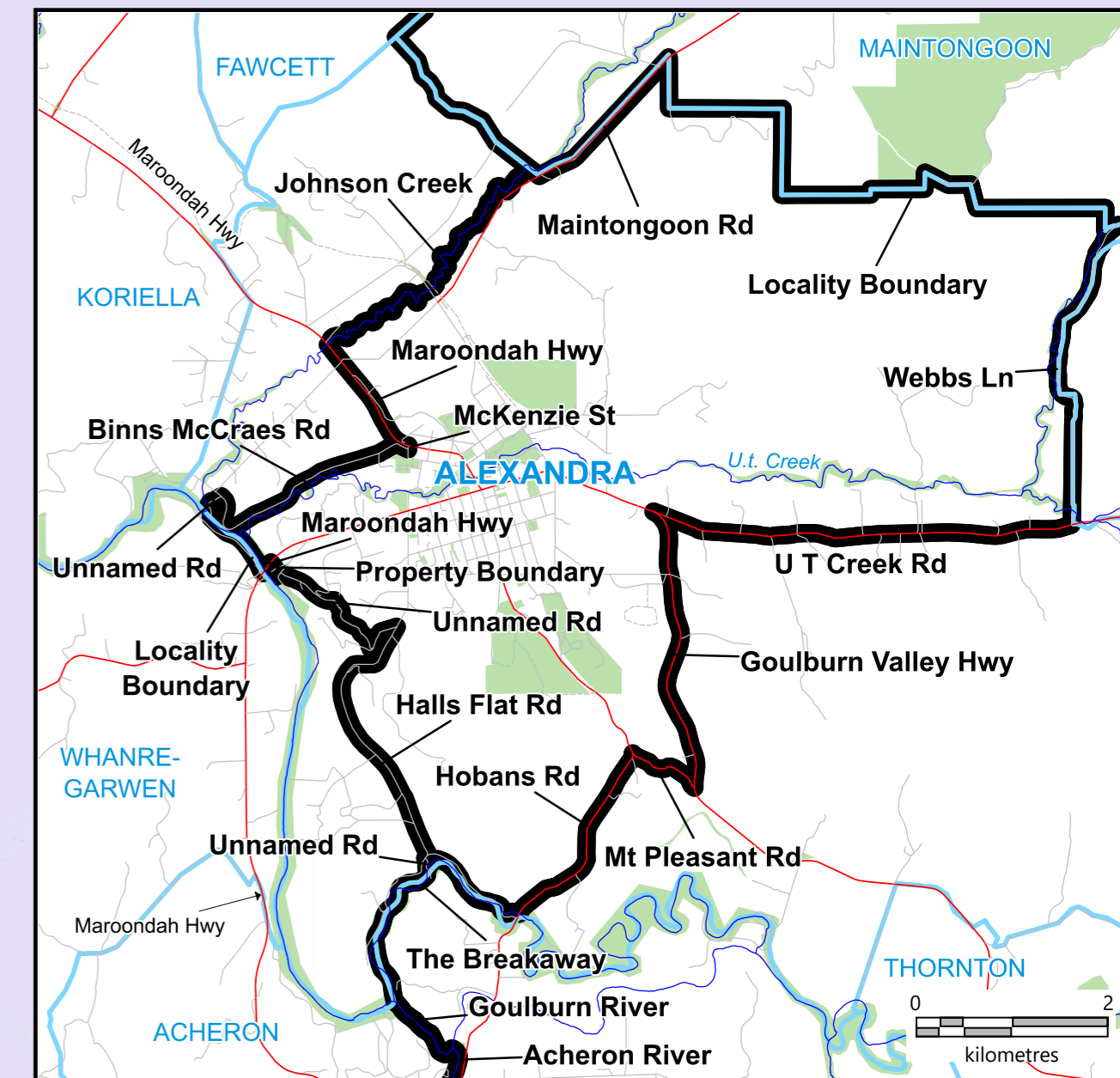
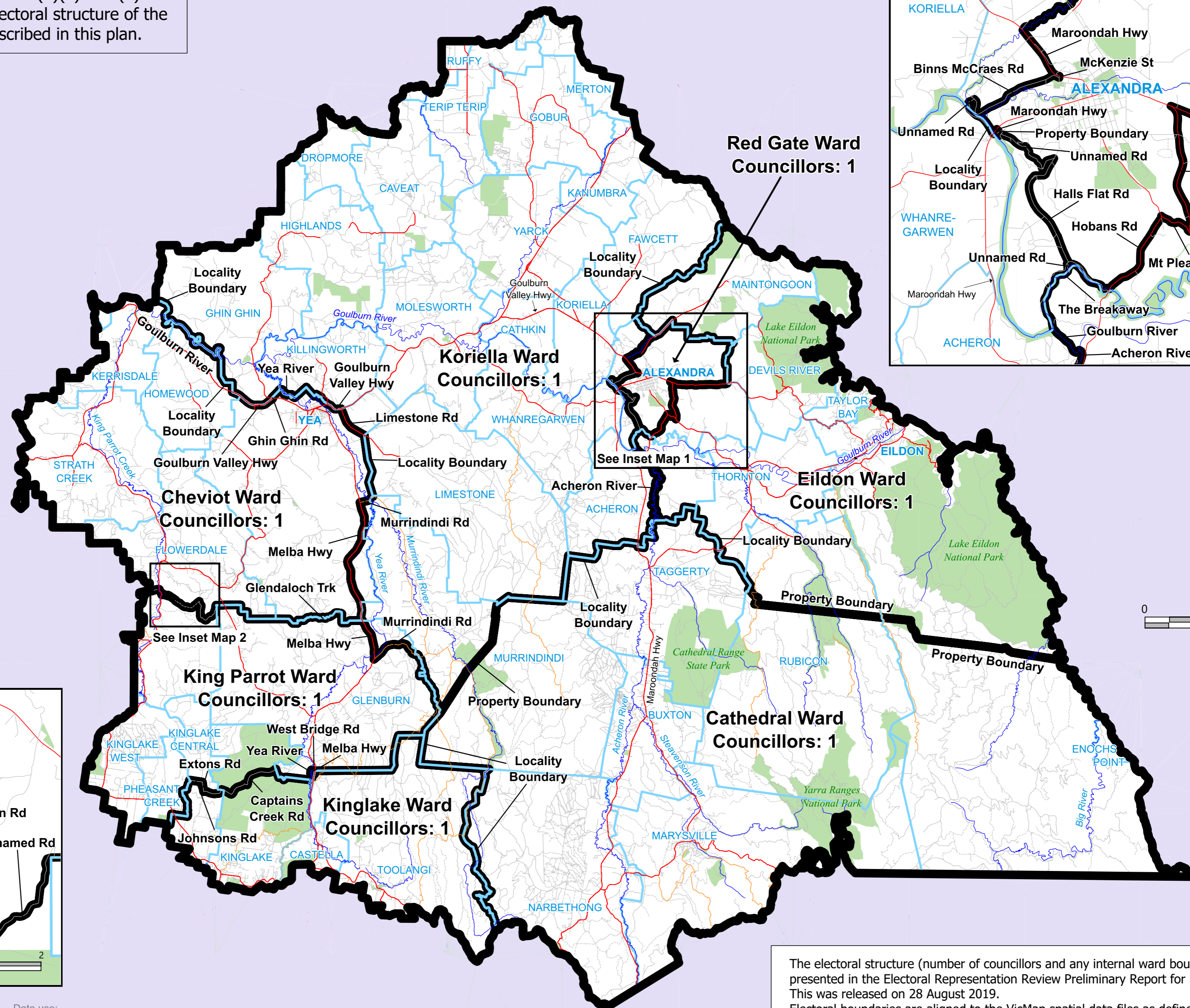

Inset Map 1

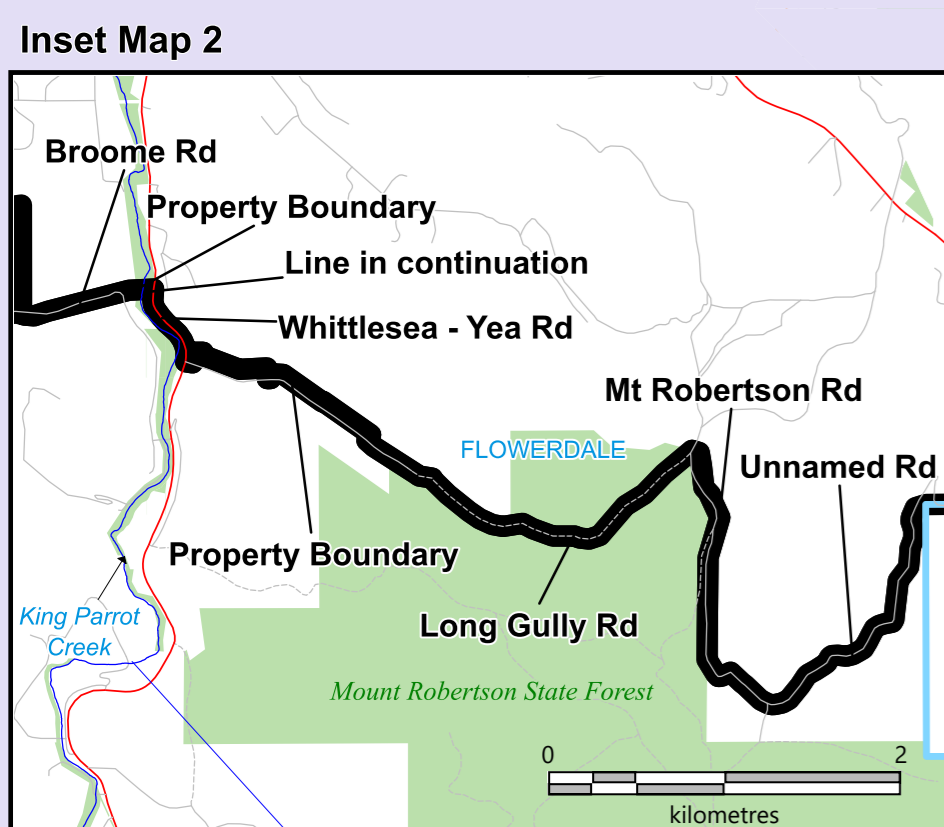

The electoral structure (number of councillors and any internal ward boundaries) in this map is as presented in the Electoral Representation Review Preliminary Report for Murrindindi Shire Council. This was released on 28 August 2019. Electoral boundaries are aligned to the VicMap spatial data files as defined in the legend on this map. These boundaries will be provided to DELWP for inclusion in the VicMap Admin dataset by 31 July 2020. This electoral structure was published on the Victoria Government Gazette No. G 27 Thursday 9 July 2020.