

Latrobe City Council

ELECTORAL STRUCTURE OF LATROBE CITY COUNCIL

NOTE: By Order in Council under section 220Q(k), (l), (m) and (n) of the Local Government Act 1989, the boundaries of the wards, the number and names of the wards and the number of Councillors assigned to each ward of the Latrobe City Council are fixed as described in this plan.

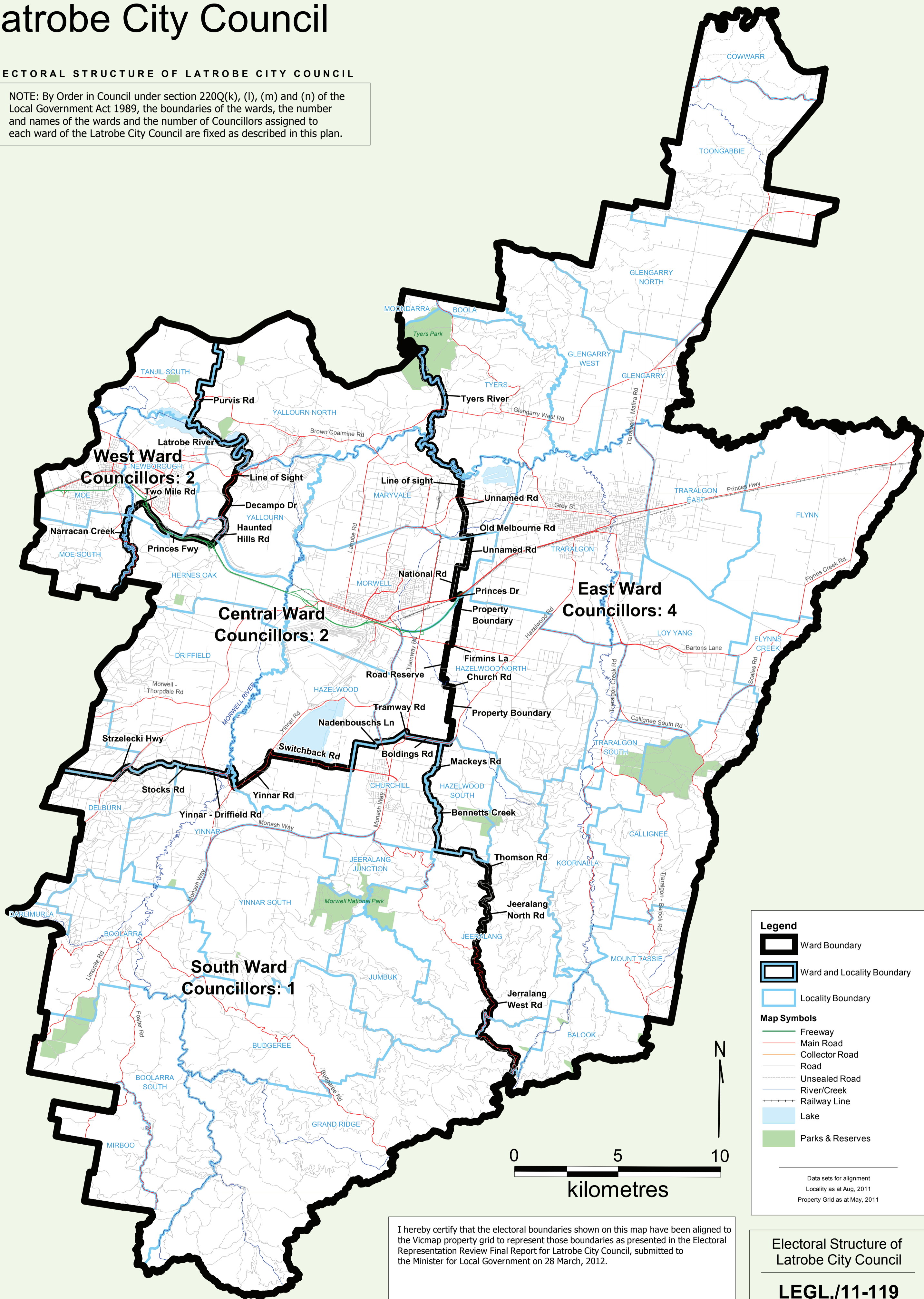

Legend

- Ward Boundary
- Ward and Locality Boundary
- Locality Boundary

Map Symbols

- Freeway
- Main Road
- Collector Road
- Road
- Unsealed Road
- River/Creek
- Railway Line
- Lake
- Parks & Reserves

Data sets for alignment
Locality as at Aug, 2011
Property Grid as at May, 2011



I hereby certify that the electoral boundaries shown on this map have been aligned to the Vicmap property grid to represent those boundaries as presented in the Electoral Representation Review Final Report for Latrobe City Council, submitted to the Minister for Local Government on 28 March, 2012.

Steve Tully, Electoral Commissioner

Electoral Structure of Latrobe City Council

LEGL./11-119

