

Wyndham City Council

Model 1

11 single-councillor wards

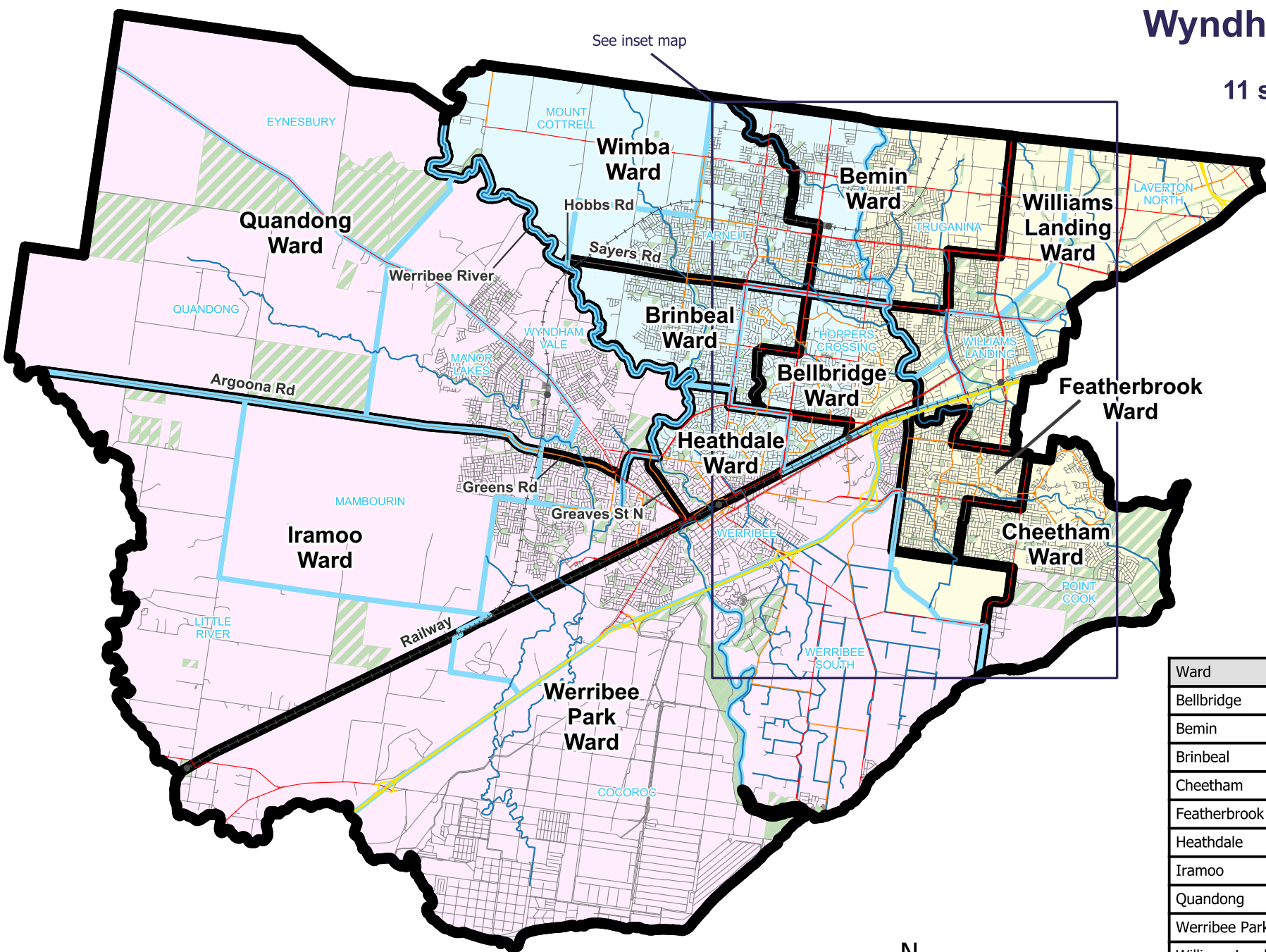

See inset map

Legend

- Proposed boundaries
- Existing ward(s)**
 - Chaffey
 - Harrison
 - Iramoo
- Map symbols**
 - Freeways
 - Collector roads
 - Main roads
 - Minor roads
 - Railways
 - Railway stations
 - Lakes
 - Rivers & creeks
 - Parks & reserves
 - Locality boundaries

Ward	Electors	Deviation	Area sq km
Bellbridge	16,745	-6.47%	11.1
Bemina	18,992	+6.08%	26
Brinbeal	17,921	+0.10%	14.4
Cheetham	17,160	-4.15%	21.6
Featherbrook	17,966	+0.35%	8.6
Heathdale	17,920	+0.09%	10.2
Iramoo	18,120	+1.21%	95.2
Quandong	18,458	+3.10%	125.2
Werribee Park	18,404	+2.80%	152.7
Williams Landing	16,717	-6.63%	35.8
Wimba	18,535	+3.53%	41.1
Total	196,938		541.9
Average	17,904		49.3

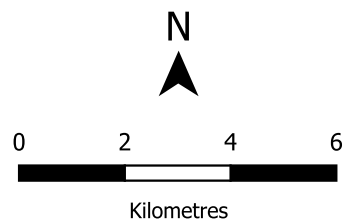

Data use: Layers for alignment: © State of Victoria (Department of Energy, Environment and Climate Action)

Disclaimer: This content is provided for information purposes only. While every effort has been made to ensure accuracy and authenticity of the content, the Victorian government does not accept any liability to any person for the information provided.

*Elector numbers as at 25 July 2023

Wyndham City Council

Inset map of model 1

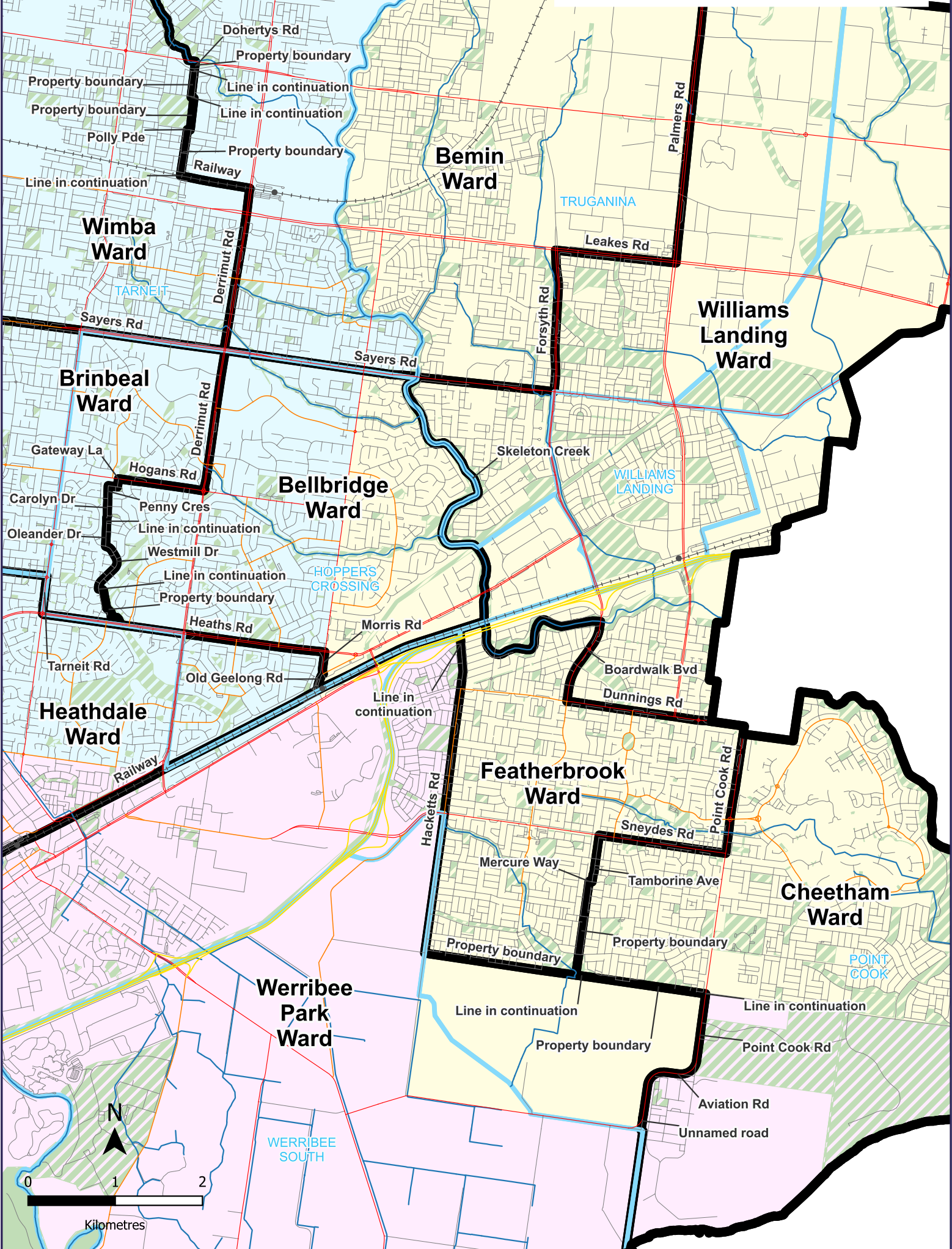

Dry Creek

Dohertys Rd

Property boundary

Line in continuation

Property boundary

Property boundary

Polly Pde

Property boundary

Railway

Line in continuation

Wimba Ward

TARNEIT

Sayers Rd

Derrimut Rd

Bemin Ward

TRUGANINA

Leakes Rd

Palmers Rd

Williams Landing Ward

WILLIAMS LANDING

Skeleton Creek

Brinbeal Ward

Gateway La

Hogans Rd

Penny Cres

Line in continuation

Westmill Dr

Line in continuation

Property boundary

Bellbridge Ward

HOPPERS CROSSING

Morris Rd

Tarneit Rd

Old Geelong Rd

Heathdale Ward

Railway

Line in continuation

Featherbrook Ward

Boardwalk Bvd

Dunnings Rd

Cheetham Ward

POINT COOK

Tamborine Ave

Property boundary

Werribee Park Ward

WERRIBEE SOUTH

Line in continuation

Property boundary

Line in continuation

Point Cook Rd

Aviation Rd

Unnamed road

N

0 1 2

Kilometres