

**Local Government Act 1989  
ELECTORAL STRUCTURE OF EAST GIPPSLAND SHIRE COUNCIL**

**NOTE:** By Order in Council made under Section 220Q(j) and (n) of the Local Government Act 1989, East Gippsland Shire Council is re-constituted as an unsubdivided municipal district and the number of Councillors assigned to the Council is fixed as described in this plan.

Electoral Structure of  
East Gippsland Shire Council  
**LEGL./07-324**

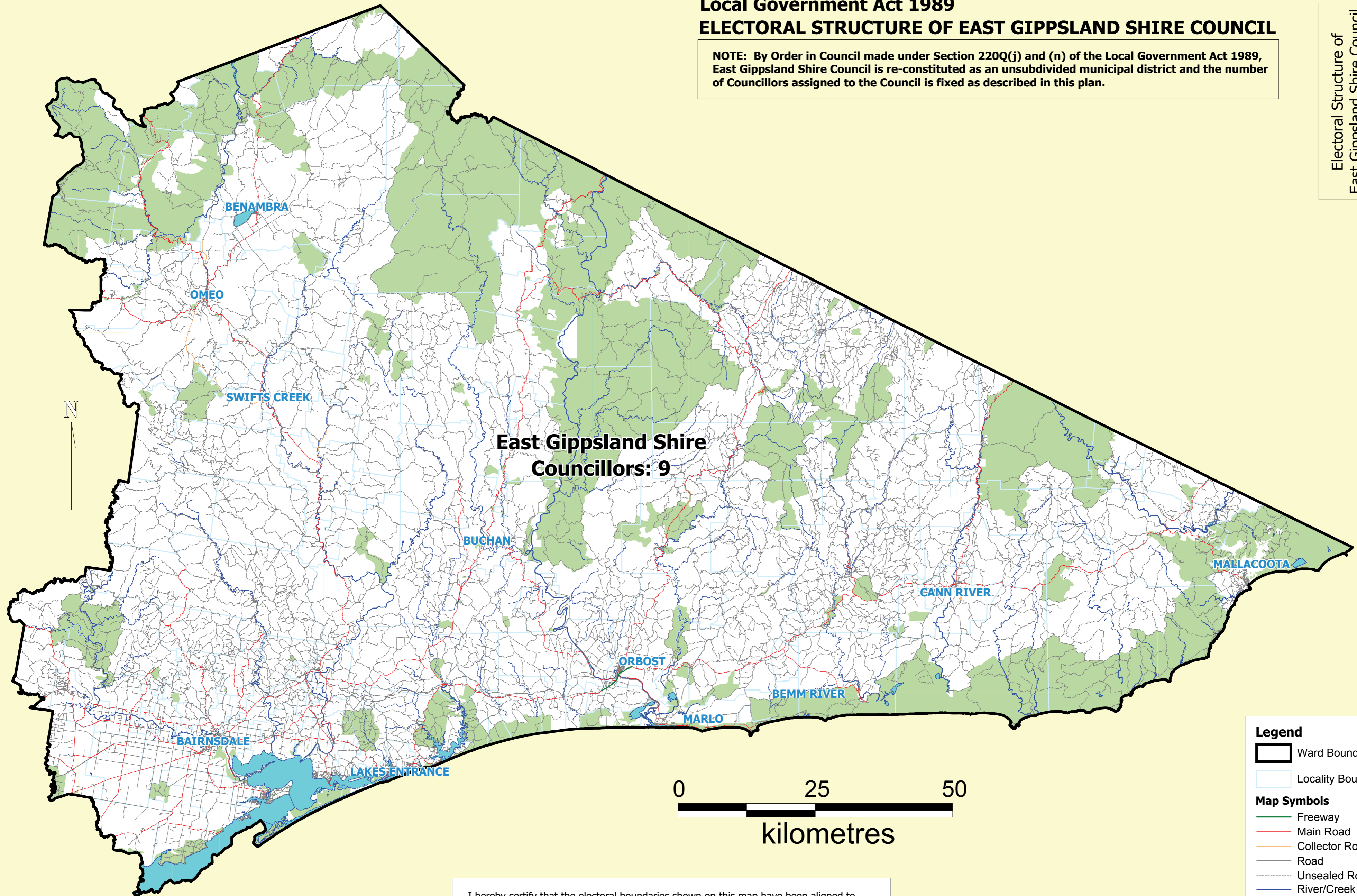

**East Gippsland Shire  
Councillors: 9**

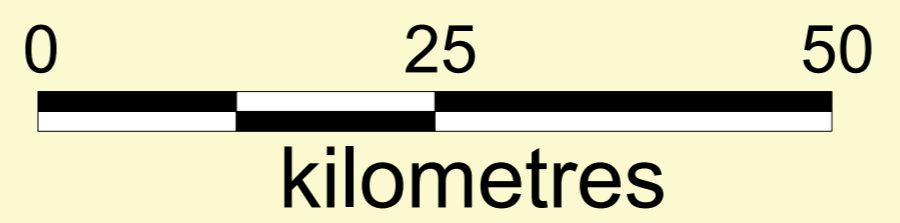

**Legend**

- Ward Boundary
- Locality Boundary

**Map Symbols**

- Freeway
- Main Road
- Collector Road
- Road
- Unsealed Road
- River/Creek
- Railway Line
- Lake
- Parks and Reserves

I hereby certify that the electoral boundaries shown on this map have been aligned to the VicMap property grid to represent those boundaries as presented in the Electoral Representation Review Final Report for East Gippsland Shire Council, submitted to the Minister for Local Government on 26 November, 2007.

Steven Tully, Electoral Commissioner