

Wellington Shire Council

ELECTORAL STRUCTURE OF WELLINGTON SHIRE COUNCIL

NOTE: by Order in Council made under section 220Q(i), (m) and (n) of the Local Government Act 1989, the Wellington Shire Council is divided into wards and the names of wards and the number of councillors assigned to each ward are fixed as described in this plan.

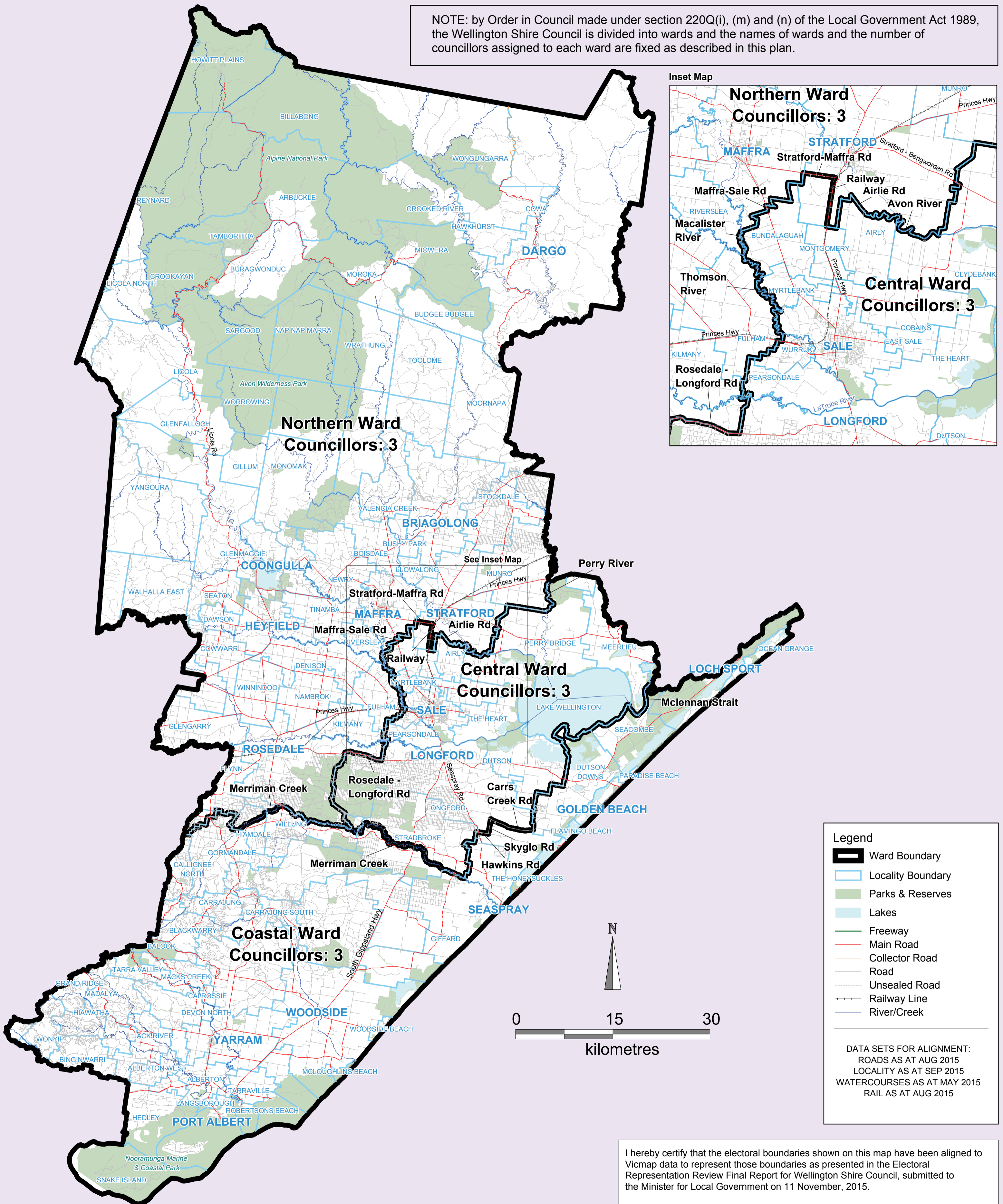

Legend

- Ward Boundary
- Locality Boundary
- Parks & Reserves
- Lakes
- Freeway
- Main Road
- Collector Road
- Road
- Unsealed Road
- Railway Line
- River/Creek

DATA SETS FOR ALIGNMENT:
 ROADS AS AT AUG 2015
 LOCALITY AS AT SEP 2015
 WATERCOURSES AS AT MAY 2015
 RAIL AS AT AUG 2015

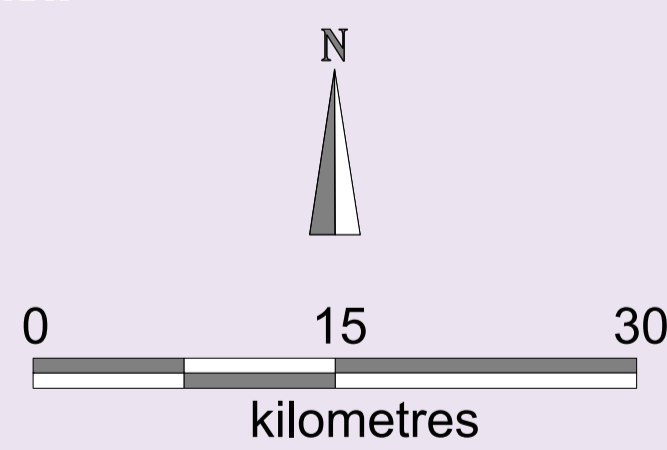

I hereby certify that the electoral boundaries shown on this map have been aligned to Vicmap data to represent those boundaries as presented in the Electoral Representation Review Final Report for Wellington Shire Council, submitted to the Minister for Local Government on 11 November, 2015.

Warwick Gately AM, Electoral Commissioner

Electoral Structure of Wellington Shire Council

LEGL./15-507