

Whittlesea City Council Electoral Structure

NOTE: By Order in Council under section 15(1) of the Local Government Act 2020, the electoral structure of the municipal district of the Whittlesea City Council is specified as described in this map.

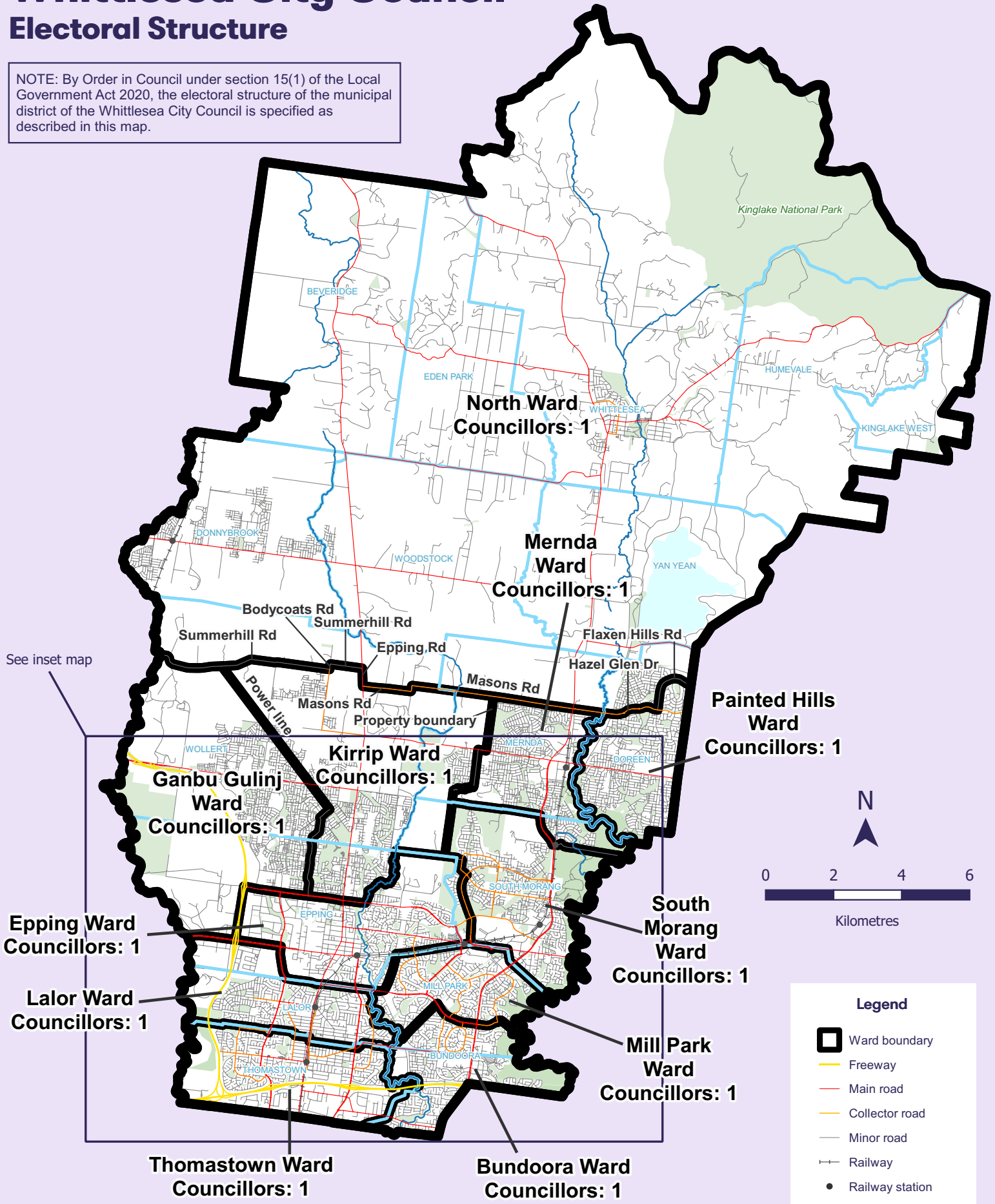

The electoral structure (number of councillors and any internal ward boundaries) in this map is as presented to the Minister for Local Government on the 20th of December 2023. Electoral boundaries are aligned to the VicMap spatial datasets as defined in the legend on this map. Map prepared by the VEC on behalf of the Electoral Representation Advisory Panel.

Whittlesea City Council

Inset map

