

Latrobe City Council

Model 2

9 single-councillor wards

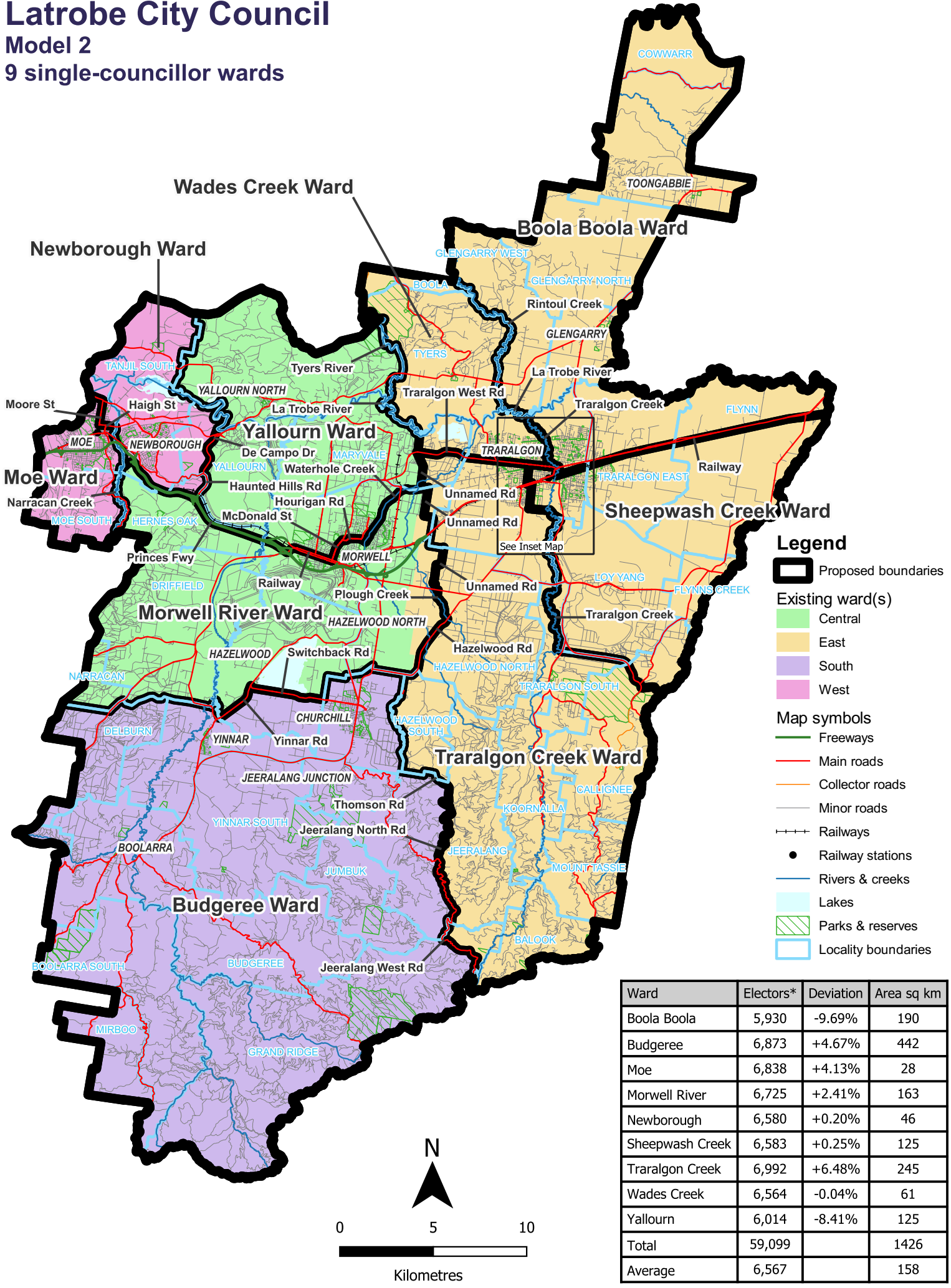

Ward	Electors*	Deviation	Area sq km
Boola Boola	5,930	-9.69%	190
Budgeree	6,873	+4.67%	442
Moe	6,838	+4.13%	28
Morwell River	6,725	+2.41%	163
Newborough	6,580	+0.20%	46
Sheepwash Creek	6,583	+0.25%	125
Traralgon Creek	6,992	+6.48%	245
Wades Creek	6,564	-0.04%	61
Yallourn	6,014	-8.41%	125
Total	59,099		1426
Average	6,567		158

*Elector numbers as at 30 March 2023

Map prepared by:



Data use:

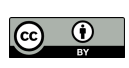

Copyright © 2023 - State Government of Victoria, Department of Environment, Land, Water and Planning

Disclaimer: This content is provided for information purposes only. While every effort has been made to ensure accuracy and authenticity of the content, the Victorian government does not accept any liability to any person for the information provided.

Latrobe City Council

Inset - Model 2

