

**Local Government Act 1989
ELECTORAL STRUCTURE OF GLENELG SHIRE COUNCIL**

NOTE: By Order in Council made under Section 220Q(j) and (n) of the Local Government Act 1989, Glenelg Shire Council is re-constituted as an unsubdivided municipal district and the number of Councillors assigned to the Council is fixed as described in this plan.

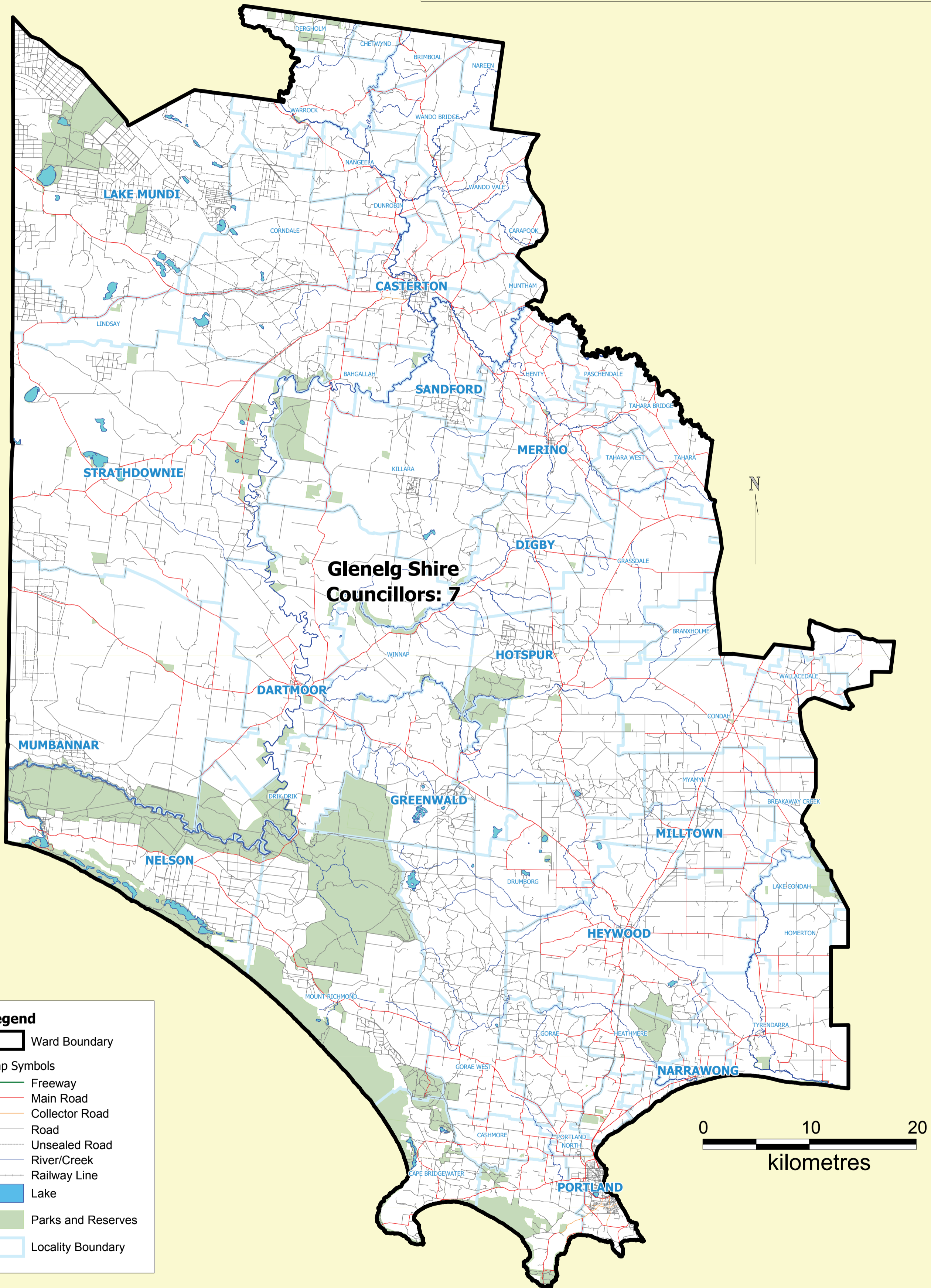

Legend

- Ward Boundary

Map Symbols

- Freeway
- Main Road
- Collector Road
- Road
- Unsealed Road
- River/Creek
- Railway Line
- Lake
- Parks and Reserves
- Locality Boundary

I hereby certify that the electoral boundaries shown on this map have been aligned to the VicMap property grid to represent those boundaries as presented in the Electoral Representation Review Final Report for Glenelg Shire Council, submitted to the Minister for Local Government on 1 October, 2007.

Steven Tully, Electoral Commissioner

Electoral Structure of
Glenelg Shire Council

LEGL./07-319