

# Gannawarra Shire Council

## ELECTORAL STRUCTURE OF GANNAWARRA SHIRE COUNCIL

NOTE: By Order in Council made under Section 220Q(k) of the Local Government Act 1989, the boundaries of the wards of the Gannawarra City Council are fixed as described in this plan.

I hereby certify that the electoral boundaries shown on this map have been aligned to Vicmap data to represent those boundaries as presented in the Electoral Representation Review Final Report for Gannawarra City Council, submitted to the Minister for Local Government on 4 November 2015.

Warwick Gately AM, Electoral Commissioner

Electoral Structure of  
Gannawarra City Council

LEGL./15-506

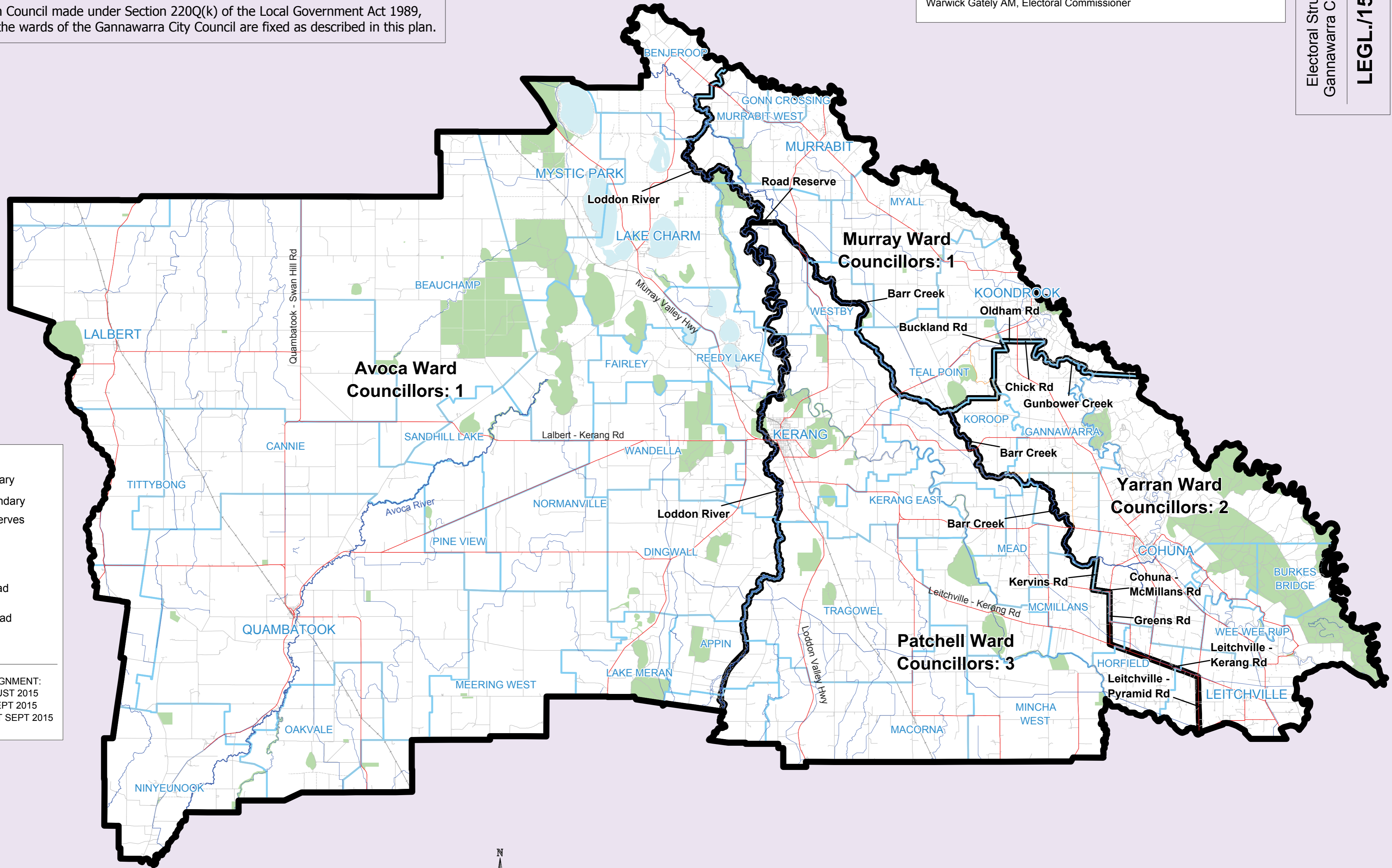

**Legend**

- Ward Boundary
- Locality Boundary
- Parks & Reserves
- Lakes
- Freeway
- Main Road
- Collector Road
- Road
- Unsealed Road
- Railway Line
- River/Creek

DATA SETS FOR ALIGNMENT:  
ROADS AS AT AUGUST 2015  
LOCALITY AS AT SEPT 2015  
PROPERTY GRID AS AT SEPT 2015

