

Monash City Council

Model 2

11 single-councillor wards

Ward	Electors*	Deviation	Area sq km
Banksia	11,289	+2.82%	9
Bogong	11,182	+1.85%	7
Damper Creek	10,340	-5.82%	6
Gallaghers	11,669	+6.28%	8
Holmesglen	10,555	-3.86%	5
Jells	11,262	+2.58%	9
Scotchmans Creek	10,495	-4.41%	6
University	10,944	-0.32%	9
Warrigal	11,141	+1.47%	5
Waverley Park	10,890	-0.81%	7
Wellington	11,004	+0.23%	8
Total	120,771		81
Average	10,980		7

*Elector numbers as at 30 March 2023

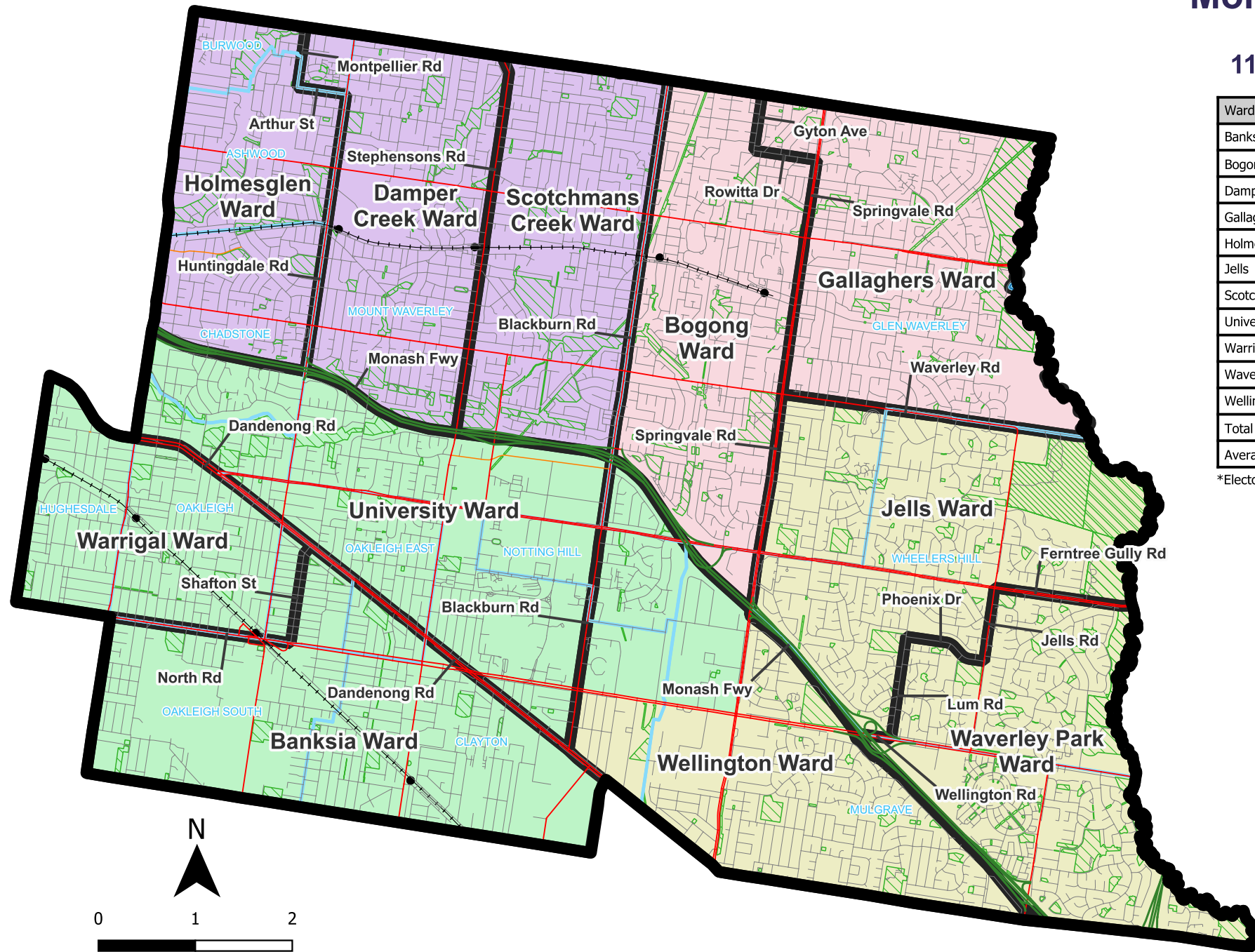

Legend

- Proposed boundaries
- Existing ward(s)**
 - Glen Waverley
 - Mount Waverley
 - Mulgrave
 - Oakleigh
- Map symbols**
 - Freeways
 - Main roads
 - Collector roads
 - Minor roads
 - Railways
 - Railway stations
 - Rivers & creeks
 - Lakes
 - Parks & reserves
 - Locality boundaries

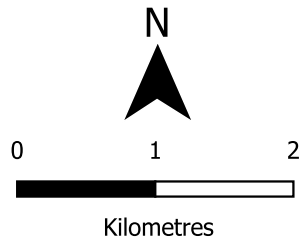

Map prepared by:



Data use:



Copyright © 2023 - State Government of Victoria, Department of Environment, Land, Water and Planning

Disclaimer: This content is provided for information purposes only. While every effort has been made to ensure accuracy and authenticity of the content, the Victorian government does not accept any liability to any person for the information provided.