

Surf Coast Shire Council

ELECTORAL STRUCTURE OF SURF COAST SHIRE COUNCIL

NOTE: By Order in Council under section 220Q(k) of the Local Government Act 1989, the electoral structure of the Surf Coast Shire Council is fixed as described in this plan.

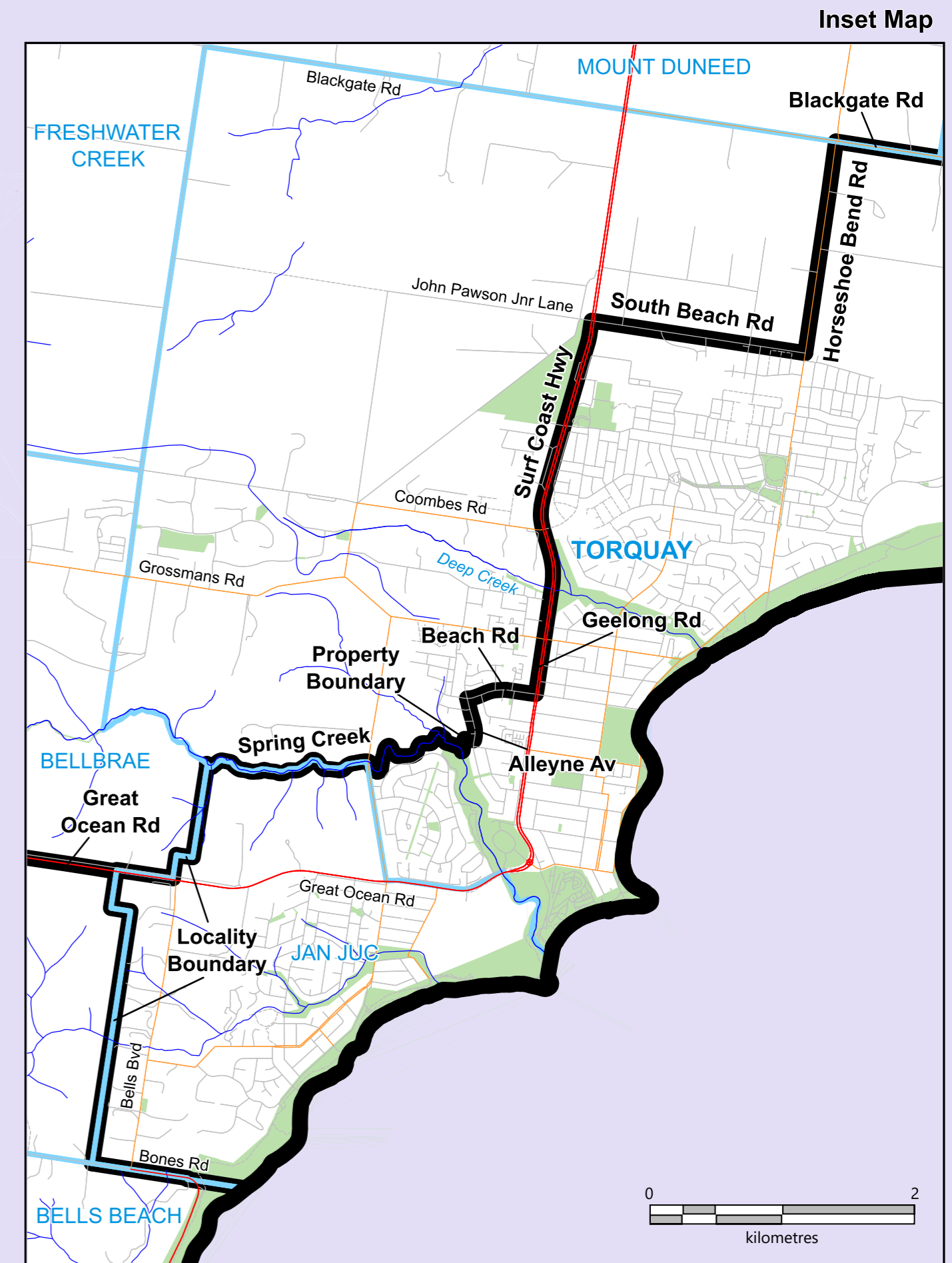
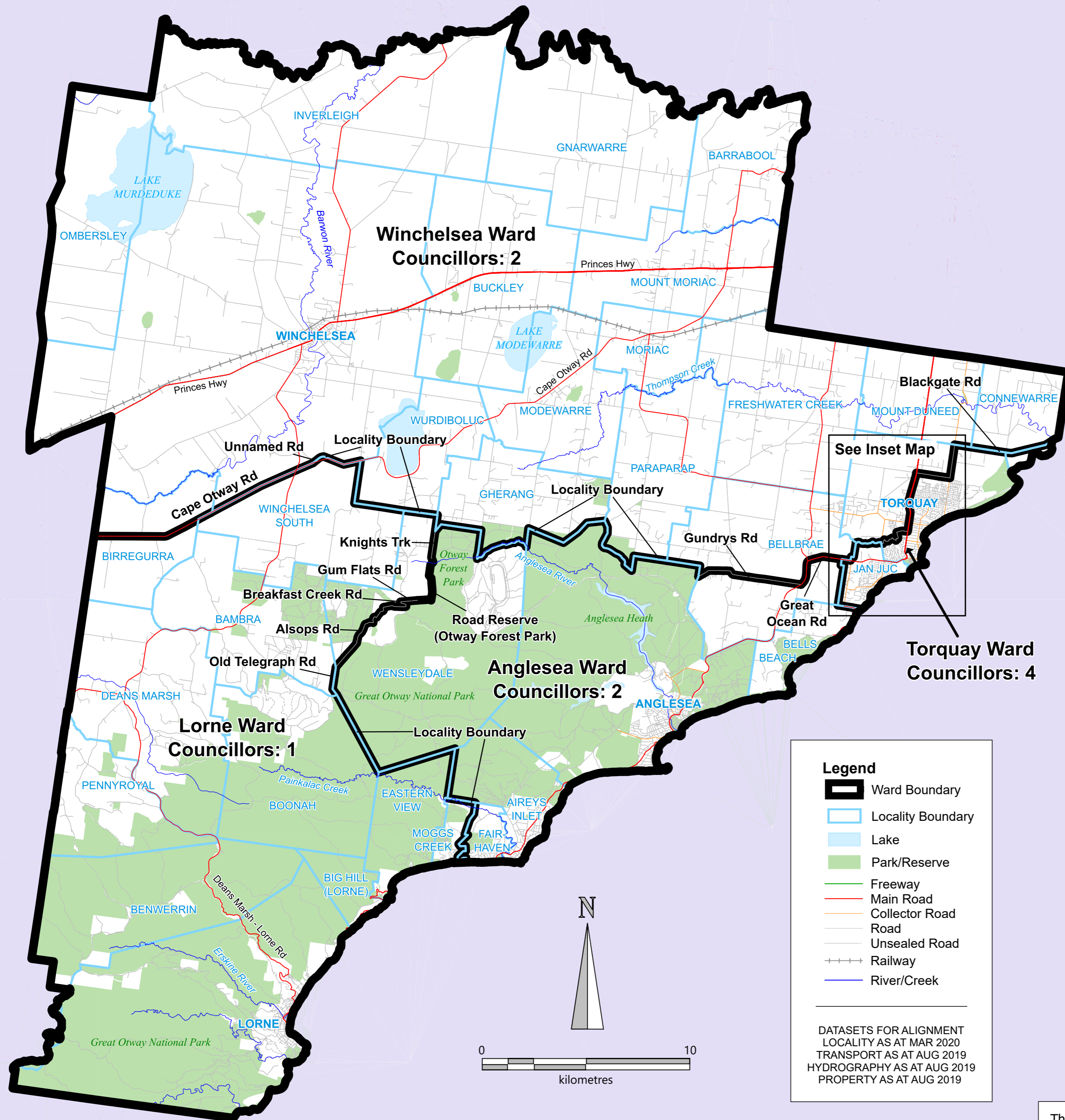

- Legend**
- Ward Boundary
 - Locality Boundary
 - Lake
 - Park/Reserve
 - Freeway
 - Main Road
 - Collector Road
 - Road
 - Unsealed Road
 - Railway
 - River/Creek

DATASETS FOR ALIGNMENT
 LOCALITY AS AT MAR 2020
 TRANSPORT AS AT AUG 2019
 HYDROGRAPHY AS AT AUG 2019
 PROPERTY AS AT AUG 2019

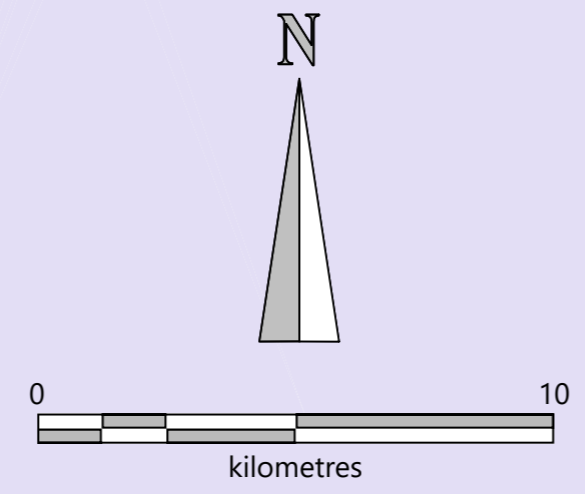

The electoral structure (number of councillors and any internal ward boundaries) in this map is as presented in the Electoral Subdivision Review Final Report for Surf Coast Shire Council. This was submitted to the Minister for Local Government on 8 April 2020. Electoral boundaries are aligned to the VicMap spatial data files as defined in the legend on this map. These boundaries will be provided to DELWP for inclusion in the VicMap Admin dataset by 31 July 2020. This electoral structure was published on the Victoria Government Gazette No. G 27 Thursday 9 July 2020.