

Local Government Act 1989
ELECTORAL STRUCTURE OF MOYNE SHIRE COUNCIL

NOTE: By Order in Council made under Section 220Q(j) and (n) of the Local Government Act 1989, Moyne Shire Council is re-constituted as an unsubdivided municipal district and the number of Councillors assigned to the Council is fixed as described in this plan.

Electoral Structure of
 Moyne Shire Council

LEGL-/07-316

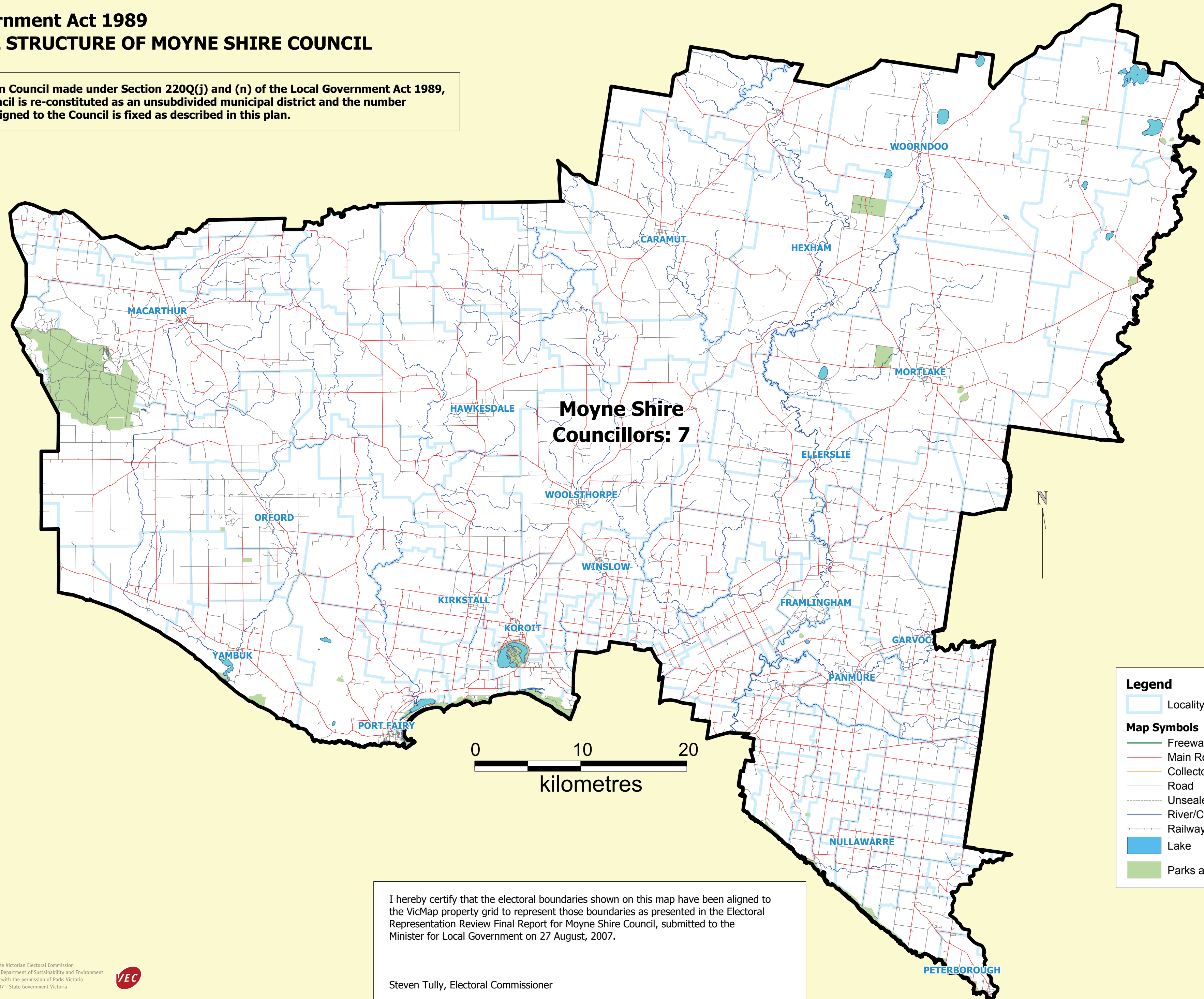

Moyne Shire
Councillors: 7

Legend

- Locality Boundary
- Map Symbols**
- Freeway
- Main Road
- Collector Road
- Road
- Unsealed Road
- River/Creek
- Railway Line
- Lake
- Parks and Reserves

I hereby certify that the electoral boundaries shown on this map have been aligned to the VicMap property grid to represent those boundaries as presented in the Electoral Representation Review Final Report for Moyne Shire Council, submitted to the Minister for Local Government on 27 August, 2007.

Steven Tully, Electoral Commissioner