

# Murrindindi Shire Council

## Preliminary model 1

### 7 single-councillor wards

Ward	Electors*	Deviation†	Area sq km
Cathedral	2,004	+0.85%	1,367.5
Cheviot	1,773	-10.78%	237.7
Eildon	2,183	+9.86%	566.5
King Parrot	2,056	+3.47%	256.2
Kinglake	1,983	-0.21%	74.5
Koriella	2,048	+3.06%	1,360.1
Red Gate	1,863	-6.25%	15.5
<b>Total</b>	<b>13,910</b>		<b>3,878.0</b>
<b>Average</b>	<b>1,988</b>		<b>554.0</b>

\*Elector numbers as at 3 November 2023  
 †The deviations of all wards are projected to be within +/-10% by the time of the 2024 local government elections.

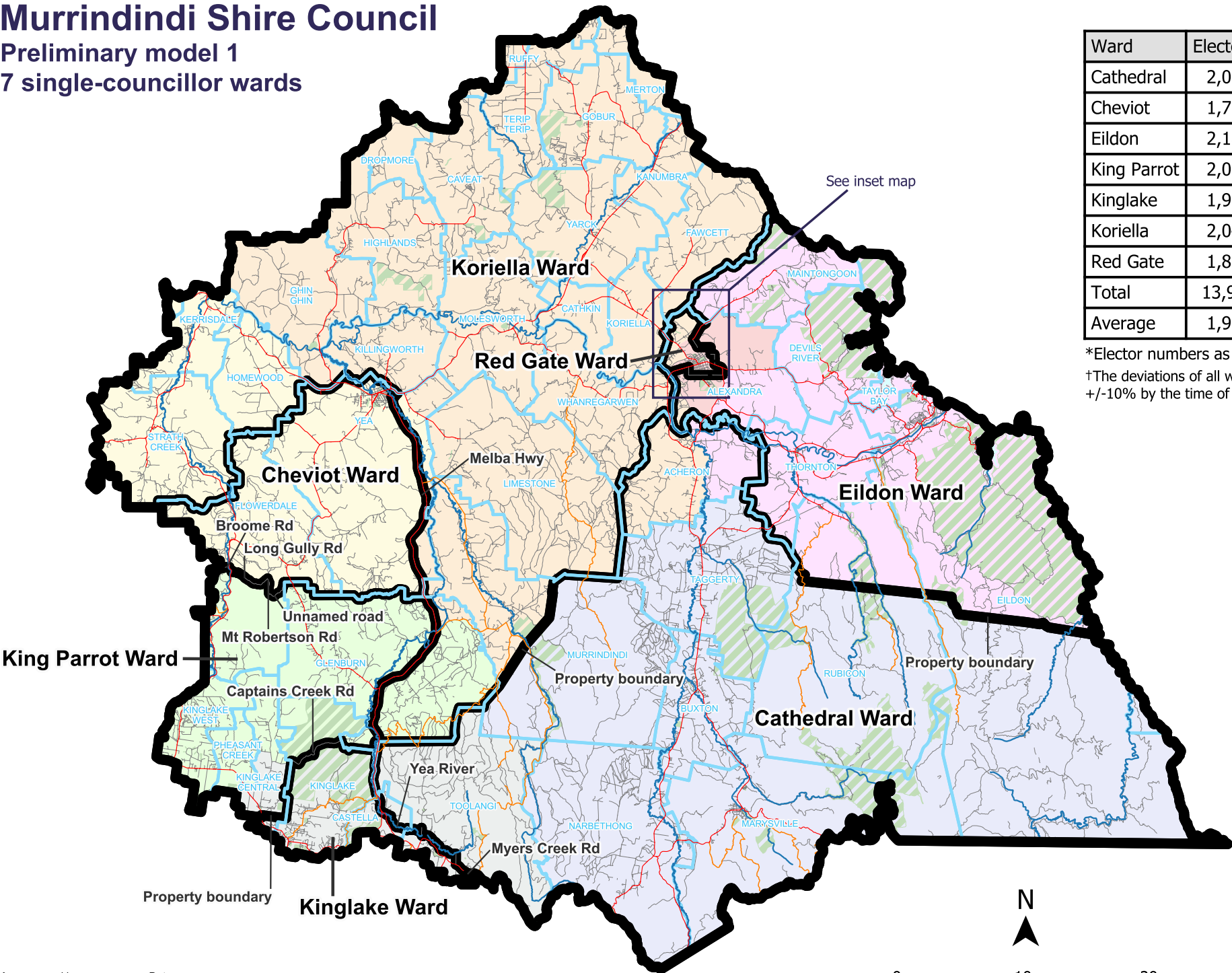

### Legend

- Proposed boundaries
- Existing ward(s)**
  - Cathedral
  - Cheviot
  - Eildon
  - King Parrot
  - Kinglake
  - Koriella
  - Red Gate
- Map symbols**
  - Freeways
  - Main roads
  - Collector roads
  - Minor roads
  - Railways
  - Railway stations
  - Rivers & creeks
  - Lakes
  - Parks & reserves
  - Locality boundaries

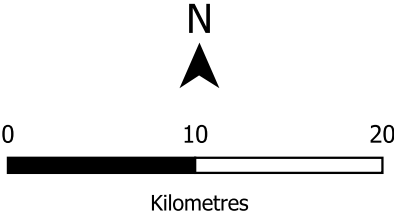

Disclaimer: This content is provided for information purposes only. While every effort has been made to ensure accuracy and authenticity of the content, the Victorian government does not accept any liability to any person for the information provided.

# Murrindindi Shire Council

Inset map of preliminary model 1

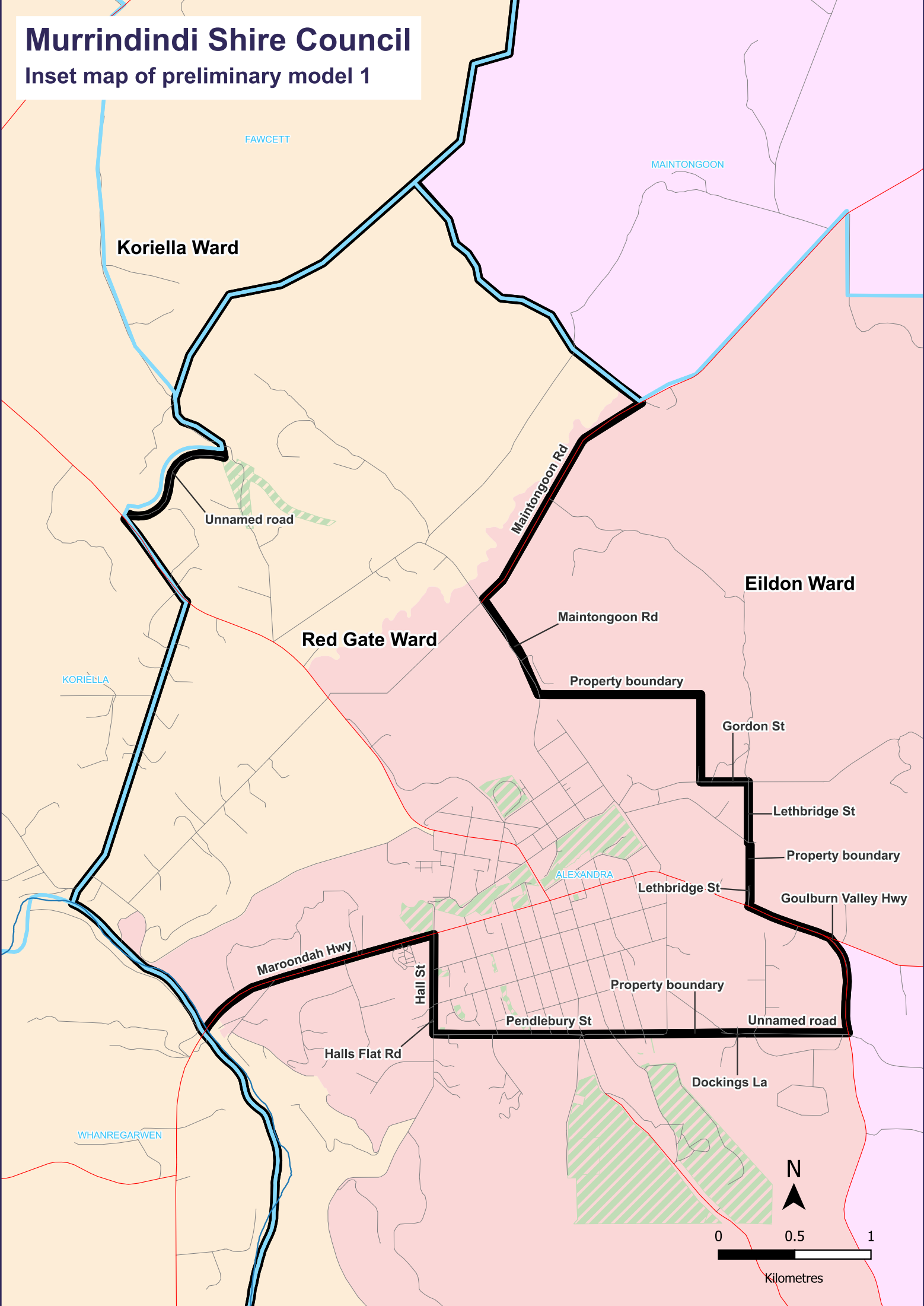

FAWCETT

MAINTONGOON

Koriella Ward

Unnamed road

Maintongoon Rd

Red Gate Ward

Maintongoon Rd

Eildon Ward

Property boundary

KORIELLA

Gordon St

Lethbridge St

Property boundary

Lethbridge St

Goulburn Valley Hwy

Maroondah Hwy

Hall St

Property boundary

Pendlebury St

Unnamed road

Halls Flat Rd

Dockings La

WHANREGARWEN



Kilometres